The Graham Guardian

TWENTY-EIGHTH YEAR. SAFFORD, GRAHAM COUNTY, ARIZONA, MARCH 14, 1922. NUMBER 11

State Library

COMMITTEE REPORTS ON FINANCE AND OTHER BILLS

After an all-night session the joint appropriation committee of the legislature finished the finance code bill and the general appropriation bill early Saturday and will have them ready, in printed form, for introduction today. The finance code bill will be introduced in the senate and the general appropriation bill in the house. The legislature was not in session Saturday.

The finance code bill repeals every continuing appropriation since territorial days, or 137 appropriations in all. As explained out of committee all necessary money for the departments and commissions of state would be provided by the general appropriation bill, but the bitterest opposition possible is expected when the bill is considered. This opposition, as explained, will be upon every item of repeal, as every item will have champions not wishing that particular appropriation repealed, although desirous of having other items in the bill cut out.

The legislature was likened to a boxing exhibition in which to date there have been nothing but preliminaries and in which the main event will begin this week.

Searched all Laws

It was explained that Senator Elliott, demecrat, Greenlee, and Senator Goodell, republican, Pima, in arranging material for the finance code bill, searched page by page all Arizona laws back to territorial days beginning with the first state civil code, and including all revised codes and session laws. They found 137 appropriations.

In the past, it was stated, the legislature in considering the general appropriation bill every two years, labored more or less in the dark, with some departments of state getting too much money and others getting not enough, because af appropriations provided by established law.

Under the finance code bill all appropriations repealed will go to the general fund, and in this way, it was pointed out, the general fund may be swelled sufficiently to tide over the state until it can collect more taxes.

The code anticipates favorable action by the people on Senate Bill No. 14, a constitutional amendment bill providing that the state treasury only shall be a state depository. At present numerous departments and commissions have their own funds and bank deposits.

The general appropriation bill, it was announced Saturday, had a hard time in getting through the committee, as there were two distinct outside factions at war over it, each with figures which they wished used, one in preference to the other. This matter finally was adjusted in the all-night session and the bill was sent to the printer Saturday with instructions to rush it.

CARD OF THANKS

We wish to express our thanks for the sympathy and assistance rendered us by the many friends during the illnes sand death of our beloved sister and niece.

Frank Main
Mr. and Mrs. C. S. Conway

ENGAGEMENT OF POPULAR TEACHER ANNOUNCED

The engagement of Miss Ethel Clymer, teacher of music and art in the public schools of Safford to John L. Gordon, of the University of Michigan, has been announced. The following item regarding the announcement, is taken from the Tribune-Republican, of Greely, Colorado:

The Sigma Upsilon sorority has received an announcement of the engagement of one of its members, Miss Ethel Clymer, to John L. Gordon of University of Michigan, at Ann Arbor. The wedding date was not set.

Miss Clymer is known among her friends here as "Polly." She was graduated from State Teachers' college last year at the end of the winter quarter. She was treasurer of the Sigma Upsilon sorority last year. She is a daughter of Dr. and Mrs. Clymer of Mead. Her fiance's home is in Chicago.

May 10 Miss Clymer will come to Greeley to spend some time visiting her sorority sisters.

The announcement came in clever form. A red heart bore the pictures of Miss Clymer and her fiance. While beneath was a design of a diamond ring, the engagement symbol.

MISS EFFIE MAIN DIES FROM PNEUMONIA

Friday night about 10:00 o'clock, death entered our community and took from it one of its most useful members, Miss Effie Main, who had been ill for two weeks with pneumonia.

Miss Main was born in Moreland county, Indiana, in 1871, and about eleven years ago she came to Safford to make her home with her uncle, C. S. Conway. She took up the profession of nursing shortly after coming here, and several years ago established a sanitarium in the cottage near the Jones Hotel. Later the purchased a small place in Layton, where she built a more modern building, which she used as a hospital. Her loss will be keenly felt in the community as she filled a needed place in caring for the sick. She is survived by a father, who lives in the east a brother in California, and several other relatives, including her uncle, C. S. Conway, of Safford.

Funeral services were held in the Methodist church, Sunday afternoon and were conducted by Rev. J. L. Lyons. The choir sang several beautiful selections. After the services at the church the body was taken to the Union cemetery where it was interred.

HOME ECONOMICS DEPT. OF WOMANS' CLUB MEETS

The home economics department of the Woman's Club met in the club rooms on Thursday, March 9th, the chairman presiding.

The lesson was on "Beautifying the Home."

Mrs. C. F. Stanley was appointed chairman in place of Mrs. Brandt, resigned.

Members will entertain at general club meeting in an old Irish way. The public is cordially invited.

HERE FROM CALIFORNIA

Frank Main of Whittier, Cal., arrived here Friday evening, being called here by the illness of his sister, Miss Main. He will remain here for several days.

ATTENTION FORD OWNERS

50 Per Cent of Genuine FORD Parts Retail for Less than 10 Cents Each — 35 Per Cent of FORDSON Tractor Parts Retail for Less than 25 Cents Each. Don't be Mislead — Insist Upon Genuine FORD Parts made by the Ford Motor Company. By so doing you will get from 35 to 100 per cent more wear from them and you will pay the lowest possible cost—the same everywhere.

When having your Ford car repaired, call on us.

W. E. BARNUM

AUTHORIZED FORD SALES AND SERVICE

WEATHER REPORT SHOWS DECREASE IN SNOW FALL

Temperatures have been sufficiently high to cause a marked decrease in the snow cover on the major grazing areas of the state. Only two inches cover the ground in the Grand Canyon section where last week six inches at Williams have disappeared and the remains of drifts only appear in the vicinity of Flagstaff. The range in the southern part of the state where there has been little precipitation in many weeks is getting very dry; there was a good rain at Thatcher the first of importance since late in January, but the range was affected very little by it. The water supply in the Pinto section is reported as getting low and stock becoming thin. The range in the vicinity of Ft. Apache is much improved, water plentiful and cattle good. Under the influence of drying winds roads in the northern part of the state are improving and passable except in short sections in the timber.

CROP PROGRESS IN ARIZONA

A deficiency in temperature for the past two weeks has prevented the warming of the soil necessary for the successful germination of seed and farmers as a rule are refraining from planting until there is a decided change to warmer, some are irrigating in anticipation of the desired change. Early potatoes and asparagus coming up in the Yuma Valley have been of slow development owing to low temperatures. Alfalfa is looking fine but is not up to normal; cotton planting thus far has been restricted to the Yuma section.

TO BEGIN REVIVAL SERVICES IN NEAR FUTURE

Rev. R. L. Carter, pastor of the Baptist church, announces that arrangements have been made by his church to hold a series of meetings, beginning right after the close of the revival services now being held at the Methodist church. The meetings will be conducted by Rev. Carl Bassett, who is known on the Pacific coast as the "Whirlwind Evangelist." Rev. Bassett is now holding revival meetings at Willcox, where he is meeting with great success in his church work.

CIRCUS WILL BE GIVEN IN BRIER'S HALL

The circus given in Masonic Hall last week by the Woman's Club proved to be such a success that the members have been urged to repeat the performance, which will be given in Brier's Hall on the night of March 23rd to which a small admission charge will be made. The program will include the same features, but there will be added more animals and a number of extra stunts. Remember the date.

President Urges Subsidy for Merchant Marine

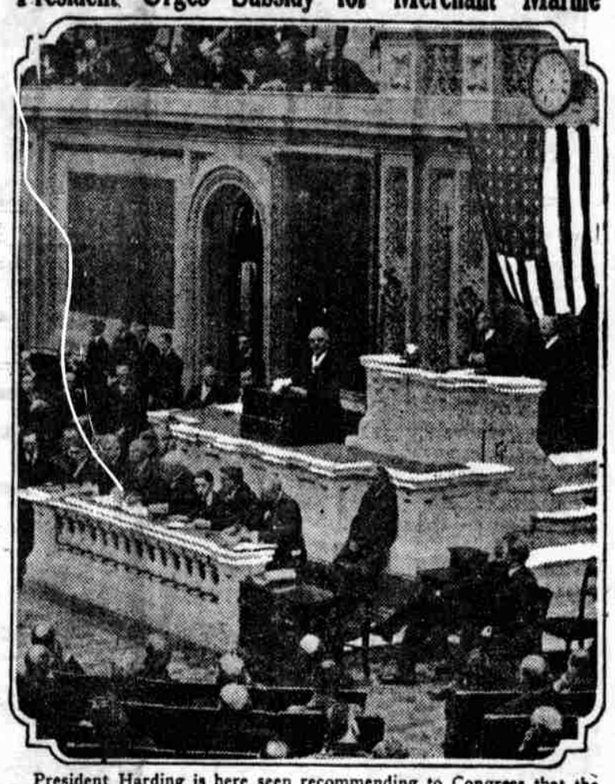

President Harding is here seen recommending to Congress that the "costly experiment" in the shipping business be brought to an end and advising that ship subsidy legislation is necessary to put the American flag foremost on the seas. The administration has pointed out that an American merchant marine is as vital to farmer and the inland manufacturer as to the business men on the seaboard. Ships are the railroads of international commerce carrying American products and American manufactures to all corners of the earth. Ships' spell increased trade and steady employment.

VIOLATIONS OF THE PROHIBITORY LAWS REPORTED

The following communications between the governor and the county attorney of Graham county, regarding the enforcement of the prohibition law may prove of interest to the people of this county. The letters follow:

Phoenix, Arizona

My Dear Mr. Spriggs:

I am in receipt of the following inquiry from Washington:

"There is a persistant claim in wet circles in Washington that officers of the law heretofore friendly to prohibition now realize that it cannot be enforced and are becoming more or less hostile to it. Is there any evidence of this in your state?"

Personally I am loath to believe that any such condition exists in Arizona, but before making any reply to this inquiry, I would appreciate your furnishing me with the following information:

Number of arrests made for violations of State and Federal prohibition amendments in your county during March 1st, 1922.

Number of cases successfully prosecuted.

Number of cases dismissed.

I would greatly appreciate your giving this matter your personal attention and favoring me with a reply at the earliest possible date.

Sincerely yours,
THOMAS E. CAMPBELL

Hon. E. L. Spriggs,
County Attorney,
Safford, Arizona.

March 14th, 1922

Honorable Thomas E. Campbell,
Governor State of Arizona.
Phoenix, Arizona.

My Dear Sir:

As per your request of March 11th, I respectfully submit the following information:

During the year ending March 1st, 1922, I have filed in the Superior Court of Graham County, twenty-eight cases charging the violation of the prohibitory law; twenty-two of these cases resulted in a conviction; four were dismissed for lack of evidence, and two of these cases the jury returned a verdict of not guilty.

During this time there were only two arrests that I know of made by the Federal Prohibition Officers, and these two should have been credited to the sheriff's office.

This county has not received any assistance that has been worth anything whatsoever, from the Federal Prohibition Officers.

Reporting for Graham county, I believe that the citizens, as well as the officers, are in favor of a strict enforcement of the prohibition laws and the report referred to in your letter, is in no way applicable to Graham county.

It is a notorious fact however, that moonshining and bootlegging in Graham county is extensively carried on, and I am quite sure that if the Federal Government would furnish capable men to this county they would find plenty to do for a while at least. I asure you that if prohibition agents will furnish the evidence, or even half way assist the people and officers of Graham county in obtaining evidence, no person violating this law will go unpunished.

If there is any further information you desire, the same will be gladly furnished.

Very truly yours,
E. L. SPRIGGS,
County Attorney, Graham County

WHY HE DIDN'T SEND THE CHECK

Somebody mailed to us the following. It had no name signed to it, but it is well worth reading.

Dear Sir: For the following reasons I am unable to send you the check you have asked for; I have been held up, held down, sand-bagged, walked on, flattened, out and squeezed; first by the United States Government for federal war tax, the excess profit tax, Liberty loan bonds, thrift, capital stock tax, merchant's license and auto tax, and every society and organization the mind of a man can invent to extract what I may or may not possess; from the society of St. John the Baptist to the G. A. R., the woman's relief, the navy league, the black cross, the purple cross, the double cross, the Children's home, the Dorcas Society, the Y. M. C. A. and the Y. W. C. A., the boy Scouts, and every hospital and church in the country. The government has so governed my business that I don't know who owns it. I am inspected suspected, examined, and re-examined, informed, misinformed, required and commanded, so I don't know who I am, where I am, or why I am. All I know is that I am supposed to be an inexhaustible supply of money for every known need, desire or hope of the human race; and because I will not sell all I have and go out and beg, borrow or steal money to give away, I have been cussed, discussed, boycotted; talked to, talked about, lied to, lied about, held up, hung up, robbed and nearly ruined; the only reason I am clinging to life is to see what in h——l is coming next."

CHAMEBR OF COMMERCE

A meeting of the Chamber of Commerce will be held tonight at the Town Hall. It is desired that all members be present, and a special invitation is extended to all farmers to attend and make their wants known so that the chamber may help them. For some time there has been a shortage of cars for the shipment of hay and when the matter was brought to the attention of the president of the chamber of commerce, R. A. Armstrong, he immediatly took it up with the railroad company and the situation has been temporarily relieved. The case, however, has been laid before the corporation commission at Phoenix.

Watch for the next announcement of the big circus to be given at Brier's Hall, by the Woman's Club.

REVIVAL SERVICES GROWING IN INTEREST

The revival services being held at the M. E. church grows steadily interest, the meetings each evening being attended by large congregations.

Both services Sunday were unusually interesting, but especially so was the evening meeting. At this service Rev. Hawkins spoke o nthe evils of dancing and card playing and told in uncompromizing words of the evil influence that dancing has upon the lives of the young people who attend the public dances. Regarding gambling, he said that there was no difference between playing cards for prizes and playing for money.

Monday night the subject was "The Wages of Sin" and the young men and young women were urged to make a clean start in life. During the meeting a duet was sung by Robert Sales and Rev. Hawkins, entitled "Love Lifted Me."

At 2:30 each afternoon Evangelist Hawkins conducts a service which is both instructive and inspiring. Each one is urged to bring his Bible. At the meeting each evening until next Sunday two choirs will lead the song service for the first forty minutes.

Friday afternoon at 2:30, there will be a special service for the shut-in and the older people. Each one with a car is urged to bring someone on that day.

Next Sunday every one is asked to bring dinner ,which will be spread in the basement of the church. Sunday is named "Safford Day" at the revival.

GIVEN HAPPY WELCOME TO THEIR HOME TOWN

When it became known Thursday evening that Alex Bellman and his bride had arrived home on the afternoon train from El Paso, where they were married the first of the week, a number of Mr. Bellman's young lady and young men friends proceeded to carrying out long made plans for giving them a happy but noisy welcome to their home town.

The young people congregated at The Mission and after telephoning to several places where they thought the young couple might be, finally located them at Hotel Olive and proceded to immediately call on them. Arriving at the hotel the young couple were found securely locked in the bath room, where they believed themselves safely hidden from their friends, but locks were of no avail against the efforts of the young folks.

From the hotel they were taken to the Mission, where treats were ordered at the expnse of the bridegroom, and where speeches by the bride and groom were demanded. The young couple were then assisted onto one of the large express trucks that had been secured from the depot and to the accompaniment of the melodious music from cowbells, squakers and toy horns were hillariously drawn through the streets, finally ending the joy ride at the court house where the groom was locked in the sheriff's office. After making sure the groom was locked up for the night, the bride was taken to the home of her brother-in-law. Later, feeling sorry for the groom, the crowd decided to let him out but when they went to the court house were unable to unlock the door of the room where they had left him and when repeated callings failed to bring any answer, they became uneasy for fear something serious had happened to their friend and made an investigation which revealed that he had escaped through the ransom. Such was the happy welcome given to the bride and groom.

FIRST SNOW IN VALLEY IN SEVERAL YEARS FELL SUNDAY

Early Sunday morning, the valley was visited by one of the heaviest snow storms that has fallen in several years. All Saturday night a strong wind blew and about eight o'clock Sunday morning snow began falling and continued for several hours, which covered the ground to a depth of two inches.

The storm was general throughout the county and will be of untold value to the farmers and stockmen, who feared a shortage of water this summer. At Mt. Turnbull a depth of six or eight inches was reported, and in the Aravaipa and Klondyke country several inches were also reported.

Both the Graham and Gila mountains were heavily covered. In the Grahams the snow is said to be at least 25 feet deep on the level, which insures an ample supply of running water with which to meet the needs of the homes that have the city water installed on their premises.

Besides assuring an ample supply of water for all purposes, the snow afforded everyone a great deal of pleasure, especially the children, who were soon out and busily engaged in snowballing and the making of snow men.

The storm only lasted a few hours and by late evening the beautiful blanket of snow had almost entirely disappeared.

RELIEF SOCIETY DANCE A BIG SUCCESS

The dance given in the Layton Hall Friday night was one of the most enjoyable ever given in that hall. A good crowd of both old and young were in attendance and indulged in old time dances. Three angel cakes were given as prizes for the best waltzers and were won by Miss Clymer and Marvin Clifford, who took first prize, Mr. and Mrs. L. W. Samuels second, and Mr. and Mrs. Ab Gillespie, third. Another prize, a box of candy, given by the Rhinhart candy factory was won by Mr. and Mrs. H. L. Payne.

ARIZONA EASTERN IS VALUED AT $13,392,214

A tentative valuation of $13,392,214 was fixed Thursday by the Interstate Commerce Commission at Washington, D. C. for the total of property owned and used by the Arizona Eastern rail road, a property affiliated with the Southern Pacific. The capital investment of the road itself was reported at $14,232,694.

A tentative valuation of $2,325,000 also was fixed for the property of the Phoenix Easter, a railroad operated in conjunction with the Arizona Eastern.

VISITORS AT HOT SPRINGS

Attorney and Mrs. Lee N. Stratton were weekend visitors at the Indian Hot Springs.

We are agents for the **OLIVER LINE TRACTOR IMPLEMENTS.** Also Roderick-Lein, Tandem Disc-Culti-Packer. Cut more mowing machine attachment, Feed Grinders In silage Cutters, Seed Drills.

We are prepared to service Fordson Tractors on short notice. We carry a full line of tractor parts.

W. E. BARNUM
Authorized Ford Dealer

GENUINE FORD PARTS
PHONE 100

W. E. BARNUM

AUTHORIZED FORD DEALER

FORD CARS
FORDSON TRACTORS
OLIVER PLOWS

THE GRAHAM GUARDIAN

Semi-Weekly

W. M. Moore and Clyde W. Ijams

OFFICIAL PAPER OF GRAHAM COUNTY
Published Every Tuesday and Friday

Entered in the Postoffice, Safford, Arizona, as S econd Class Mail Matter

TERMS

Year in Advance $2.00

Address all Communications to
GUARDIAN PUBLISHING COMPANY

AS THE EDITOR SEES IT

If a person were to wash only one side of his face and continually neglect the other side he would soon become a local curiosity—would be considered dippy.

Yet many of us, cleanly throughout in our personal habits, allow the beauty of well kept yards to become marred by an accumulation of trash along the back fence.

Dirty and filthy alleys and side streets are an eyesore to any community.

They are not only a detriment to property interests, but are a continual menace to health.

There is not a thing to be said in their behalf, but much to be said against them.

Why have them in this town?

A few years ago farmers tightened their grasp on the lines of their teams and cast hostile glances at passing automobiles.

A few of them spilled tacks in the roads for cars to run over.

Most of them contented themselves with cussing the motorists after getting their teams under control or picking themselves up out of a ditch.

But Mr. Farmer has graduated from that class.

He is no longer hostile to automobiles.

He drives one of his own.

He is death on the culprit who throws a nail or tack onto the highway.

Even his horse declines to take fright or become skittish.

Times have changed.

So have we.

Whether you be a republican, or a democrat, or a mugwump, you probably noticed the statement from Washington to the effect that Mr. Wilson declines to comment on the work of his successor in the white house.

In this instance Mr. Wilson displays wisdom, and good sense.

He made mistakes while in office, as all other presidents have made theirs, and as Mr. Harding will make his.

We are all human enough to err in judgement, but one of the greatest of all follies is to stand aloof and criticise the one who succeeds us in office.

It is not an American trait.

Periodically some woman opens the eyes of the men around her, ofttimes to their discomfort.

A 23 year old girl was recently elected mayor of an Ohio city of 7,000 population.

The underworld considered it a joke, and prepared for a carnival of crime.

But the young mayoress appointed herself police chief, magistrate, and the whole works. Being a graduate physician, she even became health commissioner.

Then she quietly went to work, and the criminal element soon found itself pinched, and jailed, and fined without mercy.

They tried threats, and bribes, and every other method known to criminality, but without result, except to make more relentless their prosecution.

It was too much of a bad thing, and the law breakers silently faded away.

Now the city has no underworld—is as clean as a whistle— and the little lady mayoress has a national reputation and thousands of offers of marriage.

The fellow who paints his house this spring will be quite justified in considering himself a "foremost citizen" Paint up and strut up.

MORE WORK THAN PAY

It is doubtful if the average citizen realizes the amount of time devoted to the public welfare by town officials and members of the governing bodies.

They can never consider their time their own.

Scarcely a day passes but what some citizen approaches them with some request or suggestion relative to community affairs. Each of these must be carefully considered from all angles, and the good points weighed against the bad ones.

This requires much time and thought, all of which is taken from their private business affairs.

The slight compensation they receive from the town treasury is but a pittance, not to be considered with the value of the time and energy they devote to the public good.

Why, then, do they do these things?

You love and take a pride in the little child in your home, and spend endless hours and days in training it, to the end that it may grow to maturity a credit to itself as well as you.

Much the same reason actuates the average village official. It is his town, his home, and he wants to see it become a credit to the citizenship of the community.

The hours he spends in bringing about this result are not considered. It is the result itself that counts.

Too bad we can not all be of the official class.

It would be better for the home town.

With his eye blued to the top of the ladder, our office devil says he would rather be jacked up then to be called down.

Of course, there is one excuse for not jailing our growing crop of criminals. It would cost a lot to feed 'em.

No wonder scandal moves rapidly. It is possessed of legs and wings an dis able to crawl.

'MECHANICAL MOTHER' FOR DESERTED LAMBS

The problem of saving lambs deserted by mothers has been solved by a Petaluma, Calif., ranchman. It is in the "mechanical mother" method as pictured above. Feeding lambs by hand is a great task but by arranging nursing bottles filled with hot milk on a rack, the lambs are soon taught to feed themselves. Ewe mothers of twins almost always refuse to feed more than one. The other must be hand fed or starve.

COPYRIGHT BY CHARLES SCRIBNER'S SONS

"He did. You are dreadfully careless with your things; you are always leaving your coat around, just where you happen to take it off. I knew then that the next thing to be done was to get your deed recorded quickly. He—he was urging me every day to run away with him, and I was afraid to tell him how much I despised him; afraid he'd take it out on you and Daddy. So I just let him go on and talk and believe what he pleased. Of course, he wanted to ride with me the morning we went away, but after we got down the road a piece, I made an excuse to go on ahead by another trail."

"That much of what he told your father and me—when we were having the scrap—was true. He said you went on ahead."

"I didn't go to Atropia, as he expected me to," she continued calmly. "I took the old Haversack trail across the mountain to Greaser siding. I knew that the Copah train would stop there on the side-track. When I got as far as the Haversack I thought I heard somebody following me. I was scared and didn't know what to do. I was afraid my copying of the deed had been discovered and that the original would be taken away from me, so I hurried to hide the real deed. The old Haversack tunnel seemed to be a good place, but while I was in there Barney began to bark, and I looked out and saw that the noise I had heard had been made by a stray cow from one of the foothill ranches. So I remounted and rode on to catch the train to Copah. At Greaser siding I tried to make Barney lead the pony home, and Barney tried his best to do it. But Winkie wanted to graze, and I had to go off and leave them when the train came. That's all, I think; except that I had to wait two days at my cousin's in Copah before I could get the deed back from the recorder's office. They were awfully slow about it."

"It isn't quite all," I amended. "You haven't told me how you happened to come back with Beasley and his posse."

"That was just a coincidence. I reached Atropia on the early morning train and met Mr. Beasley and his men just as they were starting up the mountain. Cousin Buddy Fuller had told me how he had telegraphed to Angels for Mr. Beasley, and I was scared to death, of course, because I knew what it meant. So I borrowed the Haggertys' pony and came along with the posse."

There was silence for a little time; such silence as the clattering and hammering of the carpenters and steam-fitters permitted. Then I said:

"And when you got here, the first thing I did was to call you 'Mrs. Bullerton'. I don't blame you for not being able to forgive me, Jeanie, girl; honestly, I don't."

"It was worse than a crime," she averred solemnly; "it was a blunder. What made you do it?"

"Partly because I was a jealous fool; but mostly because I was sore and sorry and disappointed. I thought Bullerton had beaten me to it."

"No," she said quite soberly; "it was Miss Randle who beat you to it."

I gasped. There were tremendous possibilities in that cool answer of hers; prodigious possibilities.

"But say!" I burst out; "didn't I tell you that Lisette had pushed me overboard long ago?"

"I know. She was sensible enough to see that you and she couldn't live on nothing a year. But now that you are rich, or are going to be . . . I'm sure you are not going to be less generous than she was. What if she did take your ring off in a moment of discouragement, and knowing that you couldn't buy her hats? You can be very sure she put it on again as soon as your back was turned."

There we were; no sooner over one hurdle before another and a higher one must jump up. I groaned and thrust my hands into my pockets. A paper rustled and I drew it out. It was the telegram Buddy Fuller had handed me, still unread. I opened it half absently, holding it down so that the glow of the nearest flare fell upon the writing. Then I gave a little yelp swallowed hard two or three times and nearly choked doing it, and read the thing again. After all of which I said, as calmly as I could:

"But, in spite of all that I had told you about Lisette, you asked me once to kiss you."

"Is—is it quite nice of you to remind me of it?" she inquired reproachfully.

"It wouldn't be—in ordinary circumstances; it would be beastly. But, listen, Jeanie; haven't you been mad clear through, sometimes, in reading a story, to have a coincidence rung in on you when you knew perfectly well that the thing couldn't possibly have happened so pat in the nick of time?"

"I suppose I have; yes."

"Well, don't ever let it disturb you again. Because the real thing is a lot more wonderful and unbelievable, you know. Listen to this; it's a wire from my cousin, Percy; the one who sent me out into the wide, wide world to look for a girl, a horse and a dog and who is the only human being outside of Colorado who knows where I am likely to be reached by telegraph. He is in Boston, and this is what he says: 'Recalled home when we reached Honolulu, out-bound. Lisette and I were married today. Congratulate us.'"

For a minute there was a breathless sort of pause, and I broke it.

"Jeanie, dear, was it just common honesty and good faith that made you take all these chances, with the devil and with Bullerton?"

"Yes. I'm commonly honest," said the small voice at my shoulder.

"Bullerton is a shrewd, smart fellow," I went on. "I'll venture to say that he never made such a bone-headed break as I did the morning you came back. You must think something of him or you wouldn't have asked me not to prosecute him for trying to murder your father and me."

She looked down at her pretty hands which were crossed.

"I think a little something of myself," she said, with small breathless catchings between the words, "I owe myself that much, don't you think? If I didn't deceive him outright, I'm afraid I did let him deceive himself. So that made me responsible, in a way, and I couldn't let you send him to jail, could I?"

"But what about me? Are you going to send me to a worse place than any jail?—for that is what the whole wide world is going to be to me without you, Jeanie, dear."

Her answer was just like her: She turned and put up her face to me and said, "Kiss me again, Stannie." And though all the carpenters on the job were looking on, as I suppose they were, by this time, I took her in my arms.

It was a short spasm; it sort of had to be in the public circumstances. When it was over, I folded Percy's telegram, took out my pencil, and with the dear girl looking on, printed my reply on what was left of the message blank. This is what I said:

"The same to you. Have found the G., the H. and the D., and Miss Jeanie Twombly and I are to be married as soon as we can find a minister. Incidentally, I have learned how to work. Hope it will be a comfort to you, to Grandfather Jasper—if he is where he can hear of it—and to all concerned.

"STANNIE."

THE END.

WANT AD. COLUMN

FOR SALE—Baby's wicker sulkey cheap, Mrs. W. L. Stiles. 8-2t

If you want to buy a good farm close to town see Austin Evans. 1-8tp

FOR RENT—Five room apartments, screen porches, modern conveniences, $25.00 per month. Also one ten room apartment, modern, $30.00 per month. Excellent shade and close in. For particulars, see Mrs. Alice Worden at the office of The Arizona Title and Abstract Co., or telephone 73. 6 tfc

For Sale—Modern apartment house, cheap. Ground worth the money. Inquire at office of Arizona Title & Abstract Company, telephone 73.6tfc

FOR SALE—Alfalfa seed, call at Dr. Williams. Also 4 acres for rent 1½ miles west of town. 6-4tp

BARGAINS in lumber—mill wood and edgings at Flume Camp. Gila Lumber and Milling Co. 45-tf

FOR SALE OR TRADE

FOR SALE OR TRADE

4 room adobe house, good repair, best location, close in, $2600.00

Good cow ranch, $15,000.00. Terms.
Business lot .....$1500.00.

Resident lots, $100.00 and up.

Some good farms, priced low, easy terms. It will pay to see us.

Arizona Title and Abstract Company

J. M. WILSON, Manager

The Pneumonia Month

March is a typical pneumonia month and usually gives a high rate of mortality for the disease. After a long and hard winter, the system loses much of its resistance and people grow careless. When every cold, no matter how slight, is given prompt and intelligent attention, there is much less danger of pneumonia. It should be borne in mind that pneumonia is a germ disease and breeds in the throat. Chamberlain's Cough Remedy is an expectorant and cleans out the germ ladened mucus and not only cures a cold but prevents its resulting in pneumonia. It is pleasant to take. Children take it willingly.

NO TUBERCULOSIS

The animal husbandry class of the Thatcher public school tested the dairy herd of A. N. Despain to see if any of the cows might have tuberculosis.

They used the intradermal method, and found a negative reaction in every case. This shows that the herd is entirely free from the disease Mr. Despain says he had them tested a year ago, with the same result. If all herds were tested and the diseased animals, if any should be found, removed, the public would have absolute assurance that their milk supply is safe.

U.B. Thrifty says

When you lend a man money to tide him over he don't always come up with the tide

Sometimes his money has ebbed away by then But a little money each day placed in a savings account soon puts him out of the borrowing class.

Our—

CERTIFICATES OF DEPOSIT

—draw 4 per cent Interest.
Get in on this today.
It will safeguard tomorrow.

U.B. THRIFTY AT THE

GILA VALLEY BANK & TRUST COMPANY

ST. JOSEPH STAKE

High Council Appointments for March 26th, 1922

EDEN—Thomas S. Kimball.
BRYCE—Austin Evans.
HUBBARD—Chas. E. Ferrin.
GRAHAM—Levi A. John.
SOLOMONVILLE—S. G. Layton.
Lebanon—Geo. A. Foote.
LAYTON—James A. Duke.
VIRDEN—John Bilby.
THATCHER—Martin Mortensen Jr.
THATCHER WEST—Frank M. Skinner.
CENTRAL—Max Webb.
PIMA—Edw. C. Eyring.
MATTHEWS—Phil C. Merrill.
ASHURST—Wm. Ellsworth.
EMERY—Cleveland Curtis.
FRANKLIN—James I. Palmer.

SPENCER KIMBALL,
Stake Clerk

TRANSFERRED TO PHOENIX

Chas. Geitz, who has been a very valuable employee of the local branch of the Standard Oil company at Phoenix, and left Saturday for that city. Mr. Geitz has been a resident of Safford for a number of years, coming here from Pennsylvania whe na boy He will be missed i nthe town and especially in musical circles, as he was naturally gifted along musical lines and was a member of the orchestra. His many friends here wish him success in his new field of work.

Found a Cure for Indigestion

"I use Chamberlain's Stomach and Liver Tablets for indigestion and find they suit my case better than any dyspepsia remedy I have ever tried and I have used many different medicines. I am nearly fifty one years of age and have suffered a great deal from indigestion. I can eat almost anything I want to, now," writes George W. Emory, Rock Mills, Ala. These tablets contain no pepsin but strengthen the stomach and enable it to digest the food naturally.

SUMMONS

In the Superior Court of Graham County, State of Arizona.

The Gila Valley Bank and Trust Company, a Corporation, Plaintiff.

vs.

Geo. A. Matthews and T. J. Batty, Defendants.

Action brought in the Superior Court of the County of Graham, State of Arizona:

The State of Arizona sends Greetings to Geo. A. Matthews and T. J. Batty:

You are hereby summoned and requested to appear in an action brought against you by the above named plaintiff and answer the complaint filed with the clerk of the above-entitled Court, at Safford, in the County of Graham, State of Arizona, within twenty (20) days (exclusive of the day of service) after the service upon you of this Summons, if served in this county, in all other cases, twenty days.

You are hereby notified that if you fail to appear and answer the complaint as required by law, judgment by default will be taken against you.

Given under my hand and Seal of the Superior Court affixed hereto at Safford, this 20th day of February, 1922.

H. L. PAYNE,
Clerk
4-4t

FOR RENT

16 Shares Consolidated Canal Company.

Bank of Safford

M. H. BARR
Dentist
Next Door Ford Garage
Safford Arizona

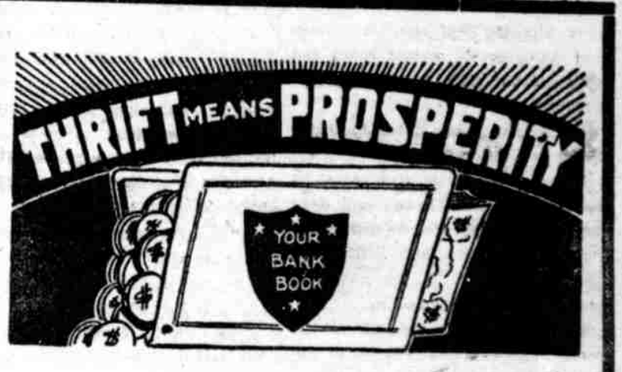

Thrift, no less than earning power, is an important factor in these constructive times.

Don't be miserly, but avoid extravagance—and, above all, put your

MONEY IN THE BANK

or invest it wisely—keep it in circulation.

By so doing you stimulate business.

Thrift and persevering effort may be your part in helping to build the PROSPERITY OF TODAY.

THE BANK THAT BACKS THE FARMER
THE BANK OF SAFFORD
MEMBER FEDERAL RESERVE BANK
THE HOME BANK FOR HOME PEOPLE
SAFFORD, ARIZONA

Home Burnt and Cement Brick — Complete Mill and Carpenter Shop

MILES-CARRELL
GENERAL CONTRACTORS

Estimates Furnished on Electrical and Constructional Steel Work

ALWAYS SEE US BEFORE BUILDING

SAFFORD, ARIZONA

FINE GRADE OF

MILK CHOCOLATES

By the Pound or Box

ICE CREAM AND SODA DRINKS

THE PALMS

JOHN F. WEBER, Prop.

PIMA NEWS

Fred Webb returned home from Miami Monday after spending a week there.

Mrs. Earnest Nuttall and two children returned home from California last Friday after spending the past six months there.

Charley Kerby returned home from Miami Sunday morning.

John Nuttall Jr., and family of Dos Cabazes, have purchased a farm at Ashurst and have moved on it.

Mrs. Martha Merrill is ill with rheumatism.

Mr. and Mrs. Ralph Luc has returned home from Los Angeles Sunday evening after spending the past winter there.

Heber Boyle returned home from Miami last week.

Mr. and Mrs. Glen Root are the proud parents of a new baby girl who arrived at their home last week.

Mrs. Ed. Hoopes of Thatcher, and Mrs. Earl Cluff bot hof the Relief Society State Board, were visitors at the Pima Relief Society meeting last Tuesday.

The Pima Relief Society will give an entertainment on the 17th of March There will be an admission fee of 10c charged for all who attend.

Mr. and Mrs. Joseph Roseberry Jr. are the parents of a new baby who arrived at their home Tuesday, March 7.

Mr. and Mrs. Charles Clawson spent Sunday at Thatcher with relatives.

McCARROLL & WEAVER
All Classes of Insurance
at
GILA VALLEY BANK & TRUST COMPANY

BARBEQUED MEATS ON SALE SATURDAY
CRAWFORD & FOOTE

$5 Portrait Free

In order to be doing something during these dull times, we will make you a 14x20 oval $5.00 portrait FREE. We want you to show it to your friends and advertise our work. All we ask of you—send us 95c to pay for postage and boxing and we will send the portrait prepaid, free. Mail your photos, with 95c. Give us a trial. No frame catch—buy your frame where you please. We copy anything and everything. Money back if not pleased.

PALM ART CO.,
Hastings, Nebr.

STRATTON & LYNCH
ATTORNEYS-AT-LAW
NOTARY PUBLIC
Safford Arizona

Welker Bros. Transfer
C. D. and ELMER WELKER, Props.
FREIGHT BY TRUCKS TAKEN TO ALL PARTS OF GRAHAM AND GREENLEE COUNTIES
Household Goods Moved to Any Part of Town
PRICES REASONABLE

New and Second Hand Furniture
Perfection Oil Heaters, Cook Stoves, and Ranges
In fact, anything in the Household line
AGENTS FOR COLUMBIA PHONOGRAPHS
GARCIA & NORTE
HARALSON BUILDING

SECOND HAND FURNITURE
BOUGHT AND SOLD
All kinds of furniture repaired.
Prices reasonable
Traynor's Furniture Store

PROCEEDINGS OF THE BOARD OF SUPERVISORS

OFFICE OF THE BOARD OF SUPERVISORS
COUNTY OF GRAHAM, STATE OF ARIZONA } SS

Safford, Arizona, February 27, 1922.

The board of Supervisors of Graham County, State of Arizona, met in special session at the office of the Board of Supervisors at Safford, Arizona, at the hour of 9:00 o'clock A. M. on Monday the 27th. day of February, 1922, this being the first Monday succeeding the 12th. day after the special election held in said county on the 11th. day of February, A. D. 1922, at which special election there was submitted to the qualified electors of said county the question of issuing the road bonds of said county in the aggregate amount of Five Hundred Thousand ($500,000,000) dollars, said special meeting being for the purpose of convasing the rote cast at said election.

At this meeting there were present, H. J. Dowdle, Chairman, James A. McBride Jr., Member, and Chas. M. Pursley, Member, and Martin Layton, Clerk.

Thereupon the Board proceeded to canvass the vote cast at the special election held in the said county on the 11th. day of February, A. D. 1922, for the purpose of voting on the question authorizing the issuance of road bonds of said county in the aggregate amount of Five Hundred Thousand ($500,000,000) Dollars, which vote was as follows:

Precinct	For the Bonds	Against the Bonds
Safford, No. 1	428	59
Hubbard, No. 2	22	4
Lebanon, No. 3	58	2
San Jose, No. 4	9	3
Solomonville, No. 5	103	29
Pima, No. 6	151	37
Fort Thomas, No. 7	42	23
Bonita, No. 8	22	2
Klondyke, No. 9	36	1
Artesia, No. 10	15	4
Lompoc, No. 11	2	8
Thatcher, No. 12	162	81
Eden, No. 13	32	15
Stanley No. 14	1	5
Central, No. 15	65	18
Geronimo, No. 16	27	4
Bryce, No. 17	39	3
Galiuro, No. 18	9	4
Columbine, No. 19	0	0
Redland, No. 20	29	3
Glenbar, No. 21	54	6

It appearing that a majority of the property taxpayers who were also in all respects qualified electors of the County of Graham, State of Arizona, had voted in favor of the creation of the said indebtedness and the issuance of said bonds, upon motion by Chas. M. Pursley, seconded by James A. McBride Jr., the board, by unanimous vote, passed and adopted the following resolution:-

RESOLUTION

WHEREAS, at a special election of the property taxpayers, who were also in all respects qualified electors of the County of Graham, State of Arizona, called and held on Saturday the 11th. day of February, A.D. 1922, in accordance with law and pursuant to due notice, such qualified electors of said county, by a vote of 1306 ballots for the bonds and 311 against the bonds, did carry in the affirmative by a mjaority of 995 ballots the question of authorizing the issuance of road bonds of said county in the aggregate amount of Five Hundred Thousand ($500,000,000) Dollars:

NOW, THEREFORE, Be it resolved that said question of issuing bonds in the amount of Five Hundred Thousand ($500,000,000) Dollars, for the purpose of asquiring funds for the reconstruction and improving of the present highways of said county and constructing new highways, all embodied in the following projects to-wit:

Project No. 1. The same being a highway East from Solomonville to the Greenlee County line towards Duncan.

Project No. 2. The same being a highway from Safford towards Bowie by way of Artesia to the Cochise County line.

Project No. 3. The same being a highway to be hard surfaced from Solomonville following the present county road to a point West of Thatcher, thence following the North side of the Arizona Eastern Railroad as is indicated by red line on map of said project submitted herewith, to Glenbar; thence West to Matthews Wash.

Project No. 4. The same being a highway from Safford to Bryce crossing the Gila River North of Safford; thence along and near the present county road on the North side of the Gila River to Bryce.

Project No. 5. The same being a highway from Pima to Hot Springs running North from Pima crossing the Gila River at Pima Bridge; thence along and near the present county road to Hot Springs.

Project No. 6. The same being a highway from Cork to where the road enters the Willcox-Aravaipa road a distance of about twenty four (24) miles.

Project No. 7. The same being a highway running from the Cochise County line in Sulphur Springs Valley Northerly following the present mail route to Pinal County line.

Project No. 8. The same being a highway leaving the Solomonville-Duncan highway at San Jose Canal running via San Jose, thence to Greenlee County line towards Clifton.

Project No. 9. The same being a highway running from Solomonville to the Arizona Eastern Railroad Depot.

Project No. 10. The same being a highway running from Sunset Post Office connecting with Cochise-Pinal road at Hardenbrook's Ranch; has been submitted to a vote of the property tax-payers who were also in all respects qualified electors in said county, and that a majority of all the votes cast were for issueing the bonds.

THEREFOR, it is hereby declared that said election resulted in favor of issueing said bonds;

IT IS FURTHER RESOLVED, that there be immediately filed and recorded in the office of the County Recorder of Graham County, Arizona, the following certificate, to-wit:

STATE OF ARIZONA
COUNTY OF GRAHAM } SS

CERTIFICATE OF ELECTION RESULTS

It is hereby certified by the Board of Supervisors of the County of Graham and State of Arizona, that on the 11th da yof February, A. D. 1922, there was held in the county of Graham, State of Arizona, a special election of the property taxpayers, who were also in all respects qualified electors of said county.

That the object of such election was to vote on the following proposition, to-wit: Shall the Board of Supervisors of Graham County, Arizona, be authorized to create an indebtedness on behalf of the county and upon the credit thereof by issueing the bonds of the county in the aggregate amount of Five Hundred Thousand ($500,000) Dollars, for the purpose of acquiring funds for the reconstruction and improving of the present highways of said county and constructing new highways, all embodied in the following projects to-wit:

Priject No. 1. The same being a highway east from Solomonville to the Greenlee county line towards Duncan.

Project No. 2. The same being a highway from Safford toward Bowie by way of Artesia to the Cochise County line.

Priject No. 3. The same being a highway to be hard surfaced from Solomonville following the present county road to a point west of Thatcher, thence following the North side of the Arizona Eastern Railroad as is indicated by red line on map of said project submitted herewith, to Glenbar; thence west to Matthews Wash.

Projcet No. 4. The same being a highway from Safford to Bryce crossing the Gila River North of Safford; thence along and near the present County Road on the North side of the Gila River to Bryce.

Project No. 5. The same being a highway from Pima to Hot Springs running North from Pima crossing the Gila River at Pima Bridge; thence along and near the present county road to Hot Springs.

Project No. 6. The same being a highway from Cork to where the road enters the Willcox- Aravaipa road a distance of about twenty four (24) miles.

Project No. 7. The same being a highway running from Cochise county line in Sulphur Springs Valley northerly following the present mail route to Pinal County.

Project No. 8. The same being a highway leaving the Solomonville-Duncan highway at the San Jose Canal running via San Jose, thence to Greenlee County line towards Clifton.

Project No. 9. The same being a highway running from Solomonville to the Arizona Eastern Railroad depot.

Project No. 10. The same being a highway running from Sunset Post office connecting with Cochise-Pinal road at Hardenbrook's ranch; the said bonds to bear date of the first day of March, A. D. 1922, and to become due and payable as follows: Twenty Five Thousand ($25,000) Dollars on March 1st in each of the tweny (20) years, 1923 to 1942 inclusive, and to consist of bonds in the denomination of not less than Five Hundred ($500) Dollars nor more than One Thousand ($1,000) Dollars; the said bonds to bear interest at the rate of six per centum per annum, payable semi-annually on the 1st day of March and the 1st day of September in each year.

The total number of votes cast at such election was 1617.

That the total number of votes cast in favor of the creation of such indebtedness was 1306.

The total number of votes cast against the creation of such indebtedness 311.

It is further certified and stated that the creation of such indebtedness wa sordered by the said Board of Supervisors by a resolution passed and adopted on the 27th day of February, A. D. 1922.

H. J. DOWDLE
Chairman Board of Supervisors,
Graham County, Arizona.

ATTEST:
MARTIN LAYTON, Clerk,
(Supervisors Seal)

RESOLUTION AND ORDER

Upon motion by Chas. M. Pursley, seconded by James A. McBride Jr. the Board by unanimous vote passed and adopted the following resolution and order.

RESOLUTION AND ORDER DIRECTING THE ISSUANCE AND SALE BY THE BOARD OF SUPERVISORS OF GRAHAM COUNTY, ARIZONA, OF THE BONDS OF THE COUNTY IN THE AGGREGATE AMOUNT OF FIVE HUNDRED THOUSAND ($500,000) DOLLARS, FOR THE PURPOSE OF ACQUIRING FUNDS FOR THE RECONSTRUTION AND IMPROVING OF THE PRESENT HIGHWAYS OF SAID COUNTY AND CONSTRUCTING NEW HIGHWAYS ALL EMBODIED IN THE TEN DIFFERENT PROJECTS, PRESCRIBING THE FORM OF SAID BONDS AND PROVIDING FOR THE LEVY AND COLLECTION OF A TAX TO PAY THE INTEREST ON SAID BONDS AS THE SAME BECOME DUE AND TO REDEEM THE SAID BONDS WHEN THE SAME MATURE.

WHEREAS, by order passed and adopted by this Board at its continued regular meeting held at Safford, the County Seat of Graham County, Arizona, on Wednesday the 4th day of January, A. D. 1922, a special election by the property taxpayers, who in all other respects were to be qualified electors in such county, was called to be held Saturday, the 11th day of February, A. D. 1922, in the several voting precincts in said county for the purpose of determining whether the Board of Supervisors of Graham County, Arizona, should be authorized to create an indebtedness on behalf of the County and upon the credit thereof by issueing the bonds of the county in the aggregate amount of Five Hundred Thousand ($500,000) Dollars, for the purpose o faequiring funds for the reconstruction and improving of the present highways of said county and constructing new highways all embodied in the following projects to-wit:

Project No. 1. The same being a highway East from Solomonville to the Greenlee County line towards Duncan.

Project No. 2. The same being a highway from Safford toward Bowie by way of Artesia t othe Cochise County line.

Project No. 3. The same being a highway to be hard surfaced from Solomonville following the present county road to a point west of Thatcher, thence following the North side of the Arizona Eastern Railroad as is indicated by red line on map of said project submitted herewith, to Glenbar thence West to Matthews Wash.

Project No. 4. The same being a highway from Safford to Bryce crossing the Gila River North of Safford; thence along and near the present county road on the north side of the Gila river to Bryce.

Project No. 5. The same being a highway from Pima to Hot Springs running North from Pima crossing the Gila River at Pima Bridge; thence along and near the present county road to Hot Springs.

Project No. 6. The same being a highway from Cork to where the road enters the Willcox-Aravaipa road a distance of about twenty four (24) miles.

Project No. 7. The same being a highway running from Cochise County line in Sulphur Springs Valley northerly following the present mail route to Pinal County line .

Project No. 8. The same being a highway leaving the Solomonville-Duncan highway at the San Jose Canal running via San Jose, thence to Greenlee County line towards Clifton.

Project No. 9. The same being a highway running from Solomonville to the Arizona Eastern Railroad Depot.

Project No. 10. The same being a highway running from Sunset Post office connecting with Cochise-Pinal road at Hardenbrook's ranch.

WHEREAS, the special election was duly called by posting notices thereof, at each polling place in said county and by posting at least five (5) copies of said notice in public places within Graham County at least twelve (12) days prior to the date of the election and by publishing said notice in the Gila Valley Farmer, a weekly newspaper of General circulation published in the Town of Safford, for thirty (30) days prior to the date or said election, and

WHEREAS, in pursuance of and in conformity with Chapter 2, of Title 52, of the Revised Statutes of Arizona, 1913, Civil Code, and acts amendatory thereof and supplementary thereto and the General Election laws of the State of Arizona, and said resolution and notice of the said election, was duly, in due time, form and manner held, and that on the 27th day of February, A. D. 1922, being the first Monday succeeding the 12th day after the special election held in said county on the 11th day of February A. D. 1922, the Board of Supervisors met in special session. Said special session being for the purpose of canvassing the vote at said election and it then appearing that a majority of the votes cast contained the words "FOR THE BONDS" and were in favor of issueing said bonds, the said Board caused an en-try o fthis fact to be made upon the Minutes, and

WHEREAS, the said Board of Supervisors has ordered filed and recorded in the office of the County Recorder of Graham County, Stat eof Arizona, a certificate showing the object of said election, the total number of votes cast at said election, the total number of votes cast in favor o fthe election of such indebtedness and the number of votes cast against the creation of such indebtedness and a further statement that the creation of such indebtedness is authorized, and

WHEREAS, the amount of said bonds in the aggregate woll not exceed the limitation prescribed by the constitution of laws of the State of Arizona, as ascertained by the last assessment roll for State and County taxes,

NOW, THEREFOR, IT IS ORDERED, that for the purpose of acpuiring funds for the reconstruction and improving of the present highways of said county and constructing new highways, as embodied in the ten projects recommended in the report of the Graham County Commission filed in the office of the Board of Supervisors of Graham County, Arizona, on the 4th day of January, 1922, that the negotiable coupon bonds of Graham County, State of Arizona, be issued in the aggregate amount of Five Hundred Thousand ($500,000) Dollars.

Saidbonds shall consist of five hundred (500) bonds for the sum of One Thousand ($1,000) Dollars, each, and shall be dated March 1, A. D. 1922, and shall become due and payable as follows: Twenty-Five each of the One Thousand ($1,000) Dollars bonds on March 1st in each of the twenty years, 1923 to 1942 inclusive; and the said bonds shall bear interest at the rate of six (6) per centum per annum, payable semi-annually on the 1st day of March and the 1st day of September i neach year, both principle and interest payable at the office of the County Treasurer of Graham County, Safford, Arizona, or at the National Park bank in the city of New York, U. S. A., in gold coin, lawful money of the United States of America, of the present standard of weight and fineness, said bonds shall be signed by the Chairman and attested by the Clerk of the Board of Supervisors with the corporate seal of the Board affixed thereto.

The coupons for the interest attached to each of said bonds shall bear a facsimile of the signatures of the Chairman and Clerk of the Board of Supervisors. And it is further ordered that the bonds and coupons shall be in substantially the following form, to-wit:

UNITED STATES OF AMERICA, STATE OF ARIZONA,
GRAHAM COUNTY

No. ——— $1,000.00

ROAD BOND

The County of Graham in the State of Arizona, for value received, hereby acknowledges itself indebted and promises to pay to the bearer hereof the sum of ONE THOUSAND DOLLARS in gold coin of the United States of America of or equal to the present standard weight and fineness on the first da yof March, A. D. 19———, with interest thereon from the date hereof at the rate of six (6) per centum per annum payable in like medium semi-annually upon the first day of March and the first day of September in each year as evidenced by interest coupons hereto attached, both principal and interest payable a tthe office of the County Treasurer of Graham County, in Safford, Arizona, or at the National Park Bank in the City of New York, U. S. A., at the option of the holder upon presentation of this bond or said coupons, respectively.

This bond is issued by the Board of Supervisors of Graham County, Arizona, for the purpose of acquiring funds for the reconstruction and improving of the present highways of said county and constructing new highways, all embodied in the ten different projects (as described in a report of the Graham County Highway Commission) filed in the office of the Board of Supervisors of Graham County, Arizona, on the 4th day of January, 1922, and by virtue of and in full conformity with the Constitution of the State of Arizona and Chapter II of Title LII of the Revised Statutes of Arizona, 1913, Civil Code, and acts amendatory thereof and supplementary thereto and all other laws of the State of Arizona thereto enabling, and it is hereby certified and recited that all acts, conditions and things requiring to be done precedent to and in the issueing of this bond have been done, happened and performed in regular and due form and required by law; that the money shall be raised by taxation upon the taxable property in saidGraham County, for the redemption of this bond and the payment of the interest thereon.

It is further hereby certified, recited and warranted that the total indebtedness of said county, including that of this bond, does not exceed the limitation prescribed b ythe constitution or laws of the State of Arizona, and that the issuance of this bond has been authorized by the affirmative vote of a majority of the property taxpayers of Graham County, who were in all other respects qualified electors therein voting upon the question at an election duly held in said county on the 11th day of February, A. D. 1922.

The faith and credit of the said County of Graham, in the State of Arizona, are hereby pledged fo rthe punctual payment of the principal and the interest upon this bond.

IN TESTIMONY WHEREOF, the Board of Supervisors of Graham County, Arizona, has caused this bond to be signed by the Chairman an dattested by the Clerk of said Board and the corporate seal of the Boar dof Supervisors to be affixed thereto, and has caused the annexed interest coupons to bear a facsimile of the signatures of said Chairman and Clerk of the Board ofSupervisors as of this first day of March, A. D. 1922.

ATTEST

Chairman Board of Supervisors
Graham County, Arizona.

Clerk Board of Supervisors

(SEAL):

FORM OF COUPON

No. ——— $30.00

On the first day of March / September, A. D. 19———, the County of Graham in the State of Arizona, promises to pay to the bearer THIRTY DOLLARS in gold coin of the United States of America, of or equal to the present standard of weight and fineness at the office of the County Treasurer of Graham County in Safford, Arizona, or at the National Park Bank in the City of New York, U. S. A., at the option of the holder, bearing interest due that day on its Road Bond, dated March 1st, 1922.

No. ———

ATTEST:

(Facimilie Signature)
Chairman, Board of Supervisors.

(Facsimilie Signature)
Clerk, Board of Supervisors.

I, the undersigned, the Clerk of the Board of Supervisors of Graha mCounty, State of Arizona, do hereby certify that this bond has been duly entered of record upon the record of the proceedings of the Board of Supervisors of said Graham County as required by the provisions of the law under which the same is issued.

IN TESTIMONY WHEREOF, I have hereunto set my hand and affixed the official seal of said Board of Supervisors this first day of March, A. D. 1922.

(SEAL)

Clerk, Board of Supervisors.

Said bond shall be so promptly prepared and executed as provided by law, and shall be delivered by the Boar dof Supervisors of Graham County, Stat eof Arizona, to the lawful purchaser thereof in accordance with the law and the contract of purchase made to that end and the amount of bonds sold, their numbers and dates shall be entered upon the record of the proceedings of the Board of Supervisors of Graham County, State of Arizona, and the proceeds derived from the sale of said bonds shall be used exclusively for the purpose of said bonds as hereinbefore set forth, but the purchaser of said bonds shall be in no wise be responsible for the application of the proceeds o fsaid bonds by said Graham County, or any of its officers.

And it is further ordered that at the time of making the levy of taxes for county purposes, the Board of Supervisors shall annually for twenty years from the date hereof, levy a tax upon the taxable property in said Graham County sufficient to pay the interest on said bonds and shall annually levy a tax upon the taxable property in said Graham County sufficient to pay a proportion of the principal equal to a sum produced by taking the whole amount of the said bonds outstanding and dividing it by the number of years said bonds have to run.

And said taxes collected shall constitute separate funds for he payment of the interest and principal of said

Continued on Page Four

LOCAL HAPPENINGS

VISITOR FROM MESA

C. C. Clemmens was in town for several days, leaving last night for home.

TO TAKE CHARGE NEW STATION

Warren Bingham, who has been employed by the Standard Oil company, for several years, will leave tomorrow for Benson where he will have charge of the Standard Oil company's new station. Mr. Bingham has many friends in Safford who wish him success in his new field.

FAULKNER
SELLS
LUMBER
AT
Safford and Pima

SAFFORD THEATRE

TUESDAY, MARCH 14

"BOB HAMPTON OF PLACER"

A Marshall Neilan production with an all-star cast including James Kirkwood, Wesley Larry and Margari Daw

Marshall Neilan eclipses all previous triumphs in "Bob Hampton of Placer," vast in scenes of frontier life, vividly climaxing in Custer's last stand.

Also Toonerville comedy

"THE SKIPPER'S TREASURE GARDEN"

WEDNESDAY, MARCH 15

Alice Lake in

"THE GOLDEN GIFT"

Also Buster Keaton Comedy

THURSDAY, MARCH 16

One Day Only

Admission 25c and 50c

Time: 7:30 and 9:30

Also latest Pathe News

FRIDAY, MARCH 17

"THE KILLER"

A melodrama of a strange Western personality. A real thriller; also Hurricane Hutch

SATURDAY, MARCH 18

Douglas MacLean in

"THE ROOKIES RETURN"

It's a grand march of laughs.

Also Good Comedy

MRS. GRAHAM IMPROVED

Mrs. G. G. Graham, who has been quite ill with the flu for the last few days is now able to be out and around again.

FROM VISIT AT RANCH

Mrs. Ben Sowell returned Friday morning from a visit of several days with Mr. Sowell at their ranch near Geronimo.

RETURNS FROM LOS ANGELES

Mrs. R. A. Armstrong, who has been in Los Angeles for the last month, returned Wednesday afternoon and reports having spent a most delightful time in that city.

DENTISTRY

Dr. M. E. Brenner, Surgeon Dentist and Pyorrhea Specialist is located in Safford after 15 years absence. He will be glad to have his old patients call on him. He still has his old prices which are decidedly pre-war prices. 40 tfc

RETURNS HOME

Mrs. Albert Crawford, who was visiting at the home of her sister, Mrs. W. B. Crawford, for several days last week returned to her home in Tucson, Saturday.

SPENDS SUNDAY AT GERONIMO

Mr. and Mrs. H. L. Payne, Mr. and Mrs. Ephram Larson and Mrs. George Jacobson attended church services at Geronimo, Sunday.

ELI KRUPP A VISITOR

Eli Krupp, accompanied by his sister-in-law, Mrs. Mary Belasco, arrived here on the Apache Monday morning from El Paso. Mr. Krupp is here on a business trip of several days Mrs. Blasco will visit relatives here.

A Free public camping ground has been established at the Kirtland Garage and an efficient mechanic, Carl Williams, has been employed by Manager Kirtland, and will have full charge of the automobile department. 9-tfc

GOES TO PHOENIX

T. T. Swift, supervisor of the Crook National Forest, went to Phoenix Monday on business connected with the forest service. He expects to be gone about a week and will return by way Globe.

MOVE BACK TO PIMA

Mr. and Mrs. J. W. Mangum will return to Pima tomorrow, where they will make their future home. Mr. Mangum has been a deputy sheriff for the past year, but resigned the position the first of the month.

It would be hard to find a better remedy for constipation than Chamberlain's Tablets. They are easy to take and mild and gentle in effect. Give them a trial when you have need.

ATTENDS MARKET WEEK

Lamar Bellman returned Thursday from Los Angeles, where he attended a meeting of the buyers of the southwestern states and visited the many manufacturing establishments in that city. Mr. Bellman says that it is possible for the merchants of Texas, New Mexico and Arizona to obtain merchandise of all kinds cheaper in Los Angeles than from eastern houses and that there is also a great saving in freight rates as the distance is less. While in Los Angeles, Mr. Bellman placed a large order for new goods for the Army and Navy Store.

CONVALESCING FROM ILLNESS

Miss Edith Alsbach, who has been ill for the last ten days, is now convalescing at the home of Dr. Maud Callison. Miss Albach is a teacher in the Smith-Hughes department of the Thatcher schools.

WILL MOVE TO SAFFORD

Mrs. Milnor Richmond of Bowie, was a visitor in town Saturday and Sunday, returning to Bowie on the morning train Sunday. Mr. and Mrs. Richmond will shortly move to Safford to make their home.

ARAVAIPA VISITORS

Mrs. A. T. Firth and son, Charles, were in town Sunday from their ranch at Aravaipa. They returned home Monday. Mrs. Firth reports about six inches of snow in that part of the country when they left for Safford early Sunday morning.

MANAGER OF MINE IN TOWN

Mr. and Mrs. Arthur Koch of San Francisco, were the guests Thursday and Friday of Mr. and Mrs. T. T. Swift. Mr. Koch is manager of the Grand Reef mine at Klondyke and Friday, accompanied by his wife and Mr. and Mrs. Swift, visited the property.

VISITS DAUGHTERS

Tom Wanslee came over from Whiteriver Friday on a visit of several days with his daughters, Misses Florence and Lucille, who are at the home of their aunt, Mrs. Kate Jennings and attending school. He returned to Whiteriver Monday, going by way of Globe.

DISLOCATES ELBOW

Friday afternoon, while playing on a hay rack, Lavar, the seven-year-old son of Mr. and Mrs. T. B. Reed, of Layton, had his right elbow dislocated. The little fellow jumped from the rack and in doing so fell in such a manner as to injure his elbow. It was believed at the time that the bones were broken, but an X-ray examination by Dr. D. Scott Schenck revealed a dislocation of the elbow, which was soon put back in place.

PROCEEDINGS OF THE BOARD OF SUPERVISORS

bonds respectfully and shall be called respectfully the "Interest Fund" and the "Redemption Fund."

Said funds shall be kept for and epplied solely to the purpose of the payment of the interest on said bonds and for the redemption of said bonds according to number of their issue and for no other purpose whatever, until the indebtedness so contracted under this order, principal and interest, shall have been fully paid, satified and discharged; but nothing herein contained shall be so construed at to prevent said board of supervisors from applying any other funds that may be in the Treasury of the County and available for that purpose to the payment of the principal or interest as the same respectfully mature and the levy or levies herein provided for may to that extent be diminished.

That public notice be given of the intention of the Board of Supervisors to issue, negotiate and sell such bonds herein specified; that sealed proposals shall be received by the Board of Supervisors for the purchase of said bonds on Tuesday of the 4th day of April, A. D. 1922, at the hour of 10:00 o'clock A. M. of said day and that the Board of Supervisors will at such time at a meeting to be held for said purpose open all sealed proposals received by them and award the purchase of said bonds to the highest and best bidder, provided, however, that none of said bonds will be sold for a less amount than par with accrued interest and the Board of Supervisors reserving the right to reject any or all bids offered.

A copy of this order shall be published for at least four consecutive weeks before said sale i nthe Gila Valley Farmer, a newspaper designated by the Board of Supervisors, being a newspaper published in the Town of Safford, and of general circulation in this county, together with notice that sealed proposals will be received by said Board of Supervisors for the purchase of said bonds on the day and hour named in this oder which notice shall be substantially, the following form:

NOTICE OF BOND ISSUE AND SALE

Notice is hereby given that the Board of Supervisors of Graha mCounty, Arizona, intends to issue, negotiate and sell on Tuesday, the 4th day of April, A. D. 1922, at the hour of 10:00 o'clock A. M. at their office in Safford, Graham County, Arizona, the negotiable coupon bonds of said county in the aggregate amount of Five Hundred Thousand ($500,000) Dollars for the purpose of acquiring funds for the reconstruction and improving of the present highways o fsaid county and constructing new highways as embodied in ten different projects recommended by the Graham County Highway Commission, in its report filed in the office of the Board of Supervisors of Graham County, Arizona, o nJanuary 4th, A. D. 1922.

Said bonds will consist of five hundred bonds in the denomination of One Thousand ($1,000) Dollars each, payable in gold coin of the United States of America, of or equal to the present standard of weight of fineness, bearing date and bearing interest from and afte rMarch 1, A. D. 1922, at the rate of six (6 per cent) per centum per annum, payable in like medium semi-annually on the first da yof March and the first da yof September in each year, both principal and interest payable at the office of the County Treasurer of Graham County, in Safford Arizona, or at the National Park Bank in the City of New York, U. S. A., at the option of the holder.

Sealed proposals will be received for the purchase of said bonds until 10:00 o'clock A. M. Tuesday, the 4th day of April, 1922. All bids or proposals must be accompanied by a certified check, drawn by a banking house in Safford, Graham County, Arizona, and made payable to the Board of Supervisors of said county, for not less than five per cent of the total amount of said bid.

The certified check so deposited by the successful bidder shall be retained by the Board of Supervisors and shall be forfeited in the event that such bidder shall not carry out the terms of the contract herein to be entered into.

None of said bonds will be sold for a less amount than par and accrued interest and the Board of Supervisors reserve the right to reject any or all bids offered. Purchaser to furnish the lithographed bonds.

Said bonds mature Twenty Five Thousand ($25,000) Dollars on March 1, in each of the twenty years, 1923 to 1942 inclusive.

All bids must be sealed and addressed, "Martin Layton, Clerk, Board of Supervisors, Safford, Arizona," and marked, "Proposal for Bonds."

By order of the Board of Supervisors.

MARTIN LAYTON, Clerk

That the provisions of this resolution and order and each of the bonds and interest coupons issued pursuant thereto shall constitute and the same are hereby declared to be a binding and rirevocable contract betwee nsaid county and the purchaser of said bonds and the holder from time to time of each of said bonds and the interest coupons thereto appertaining.

All resolutions and orders or parts thereof heretofore adopted by this Board in conflict with the provisions of this order, be and the same are hereby repealed and this order shall be irreperlable until the indebtedness hereby created, both as principal and interest, shall have been fully paid, satified and discharged.

This order and resolution shall be entered of record in the minute book of said Board of Supervisors and the Clerk of the Board is hereby authorized and directed to cause a copy of this order to be published for at least four consecutive weeks before the sale hereby ordered, together with a copy of the notice of sale herein contained in the Gila Valley Farmer, a news-paper designated by this Board, being a newspaper published in Graham County, Arizona, and of general circulation therein, and the Clerk of the Board is hereby authorized and directed to effectuate all other provisions of this order.

Passed and adopted this 27th day of February, A. D. 1922.

ATTEST:

MARTIN LAYTON
Clerk
(Seal of the Board of Supervisors, of Graham County, Arizona)

H. J. DOWDLE
Chairman

The Board having no further business to transact at this meeting, by motion duly put and carried adjourned sine-die.

ATTEST:

MARTIN LAYTON, Clerk.

H. J. DOWDLE, Chairman

AT THE

Army & Navy Store

We have just received a shipment of the most wonderful line of Spring goods consisting of the finest Organdies in all attractive and latest shades. The very best quality in tissue Ginghams and the most up-to-date line of Silks, in all desirable qualities, styles and shades. We will just mention a few of our specials, which are displayed for your inspection.

ORGANDY 25c
A very good quality of Organdy, in all shades, 40-inches wide, sold everywhere up to 65c, Army & Navy Special per yard **25c**

ORGANDY 35c
Very fine Domestic Organdy, in all latest shades, 40-inches wide, value up to 75c, Army & Navy Special per yard **35c**

SWISS ORGANDY 65c
The very best imported Swiss Organdy in the most desirable shades They don't make them any better, sold everywhere up to $1.25, Army & Navy Special per yard **65c**

SATEEN 19c
A full assortment of shades in good quality Sateen, value up to 50c, Army & Navy Store Special per yard **19c**

SATEEN 35c
Very heavy grade of Sateen in the best quality and all shades, value up to 65c, Army & Navy Special **35c**

IMPORTED VOILE 39c
A full assortment of the finest Silk Stripe Imported Voile for Ladies' Dresses, values up to $1.50, Army & Navy Special per yard **39c**

KHAKI CLOTH 30c
Very heavy quality in Khaki Cloth value up to 65c, Army & Navy Special per yard **30c**

PILLOW TUBING 35c
Very best grade of Pillow Tubing 42-inches wide, value up to 75c, Army & Navy Special per yard **35c**

TOWELS HEAVY GRADE 16x34
Army & Navy Special 19c
Towels, very good grade 18x36, Army & Navy Special at **29c**

Towels of the very best grade, 20x 38 in all colors, borders and plaids Army & Navy Special at **35c**

We have special prices in every item of our piece goods department. Please come and let us convince you

THE ARMY & NAVY STORE

J. GREEN, Manager
THE STORE THAT SAVES YOU MONEY

MINSTREL SHOW

The Auxiliary of Swift-Murphy Post, American Legion, will stage a minstrel show sometime early in April, the date not yet decided upon. The cast will consist of local people, many of whom are well known locally.

A number of special features will be given and the music will be furnished by an orchestra. The date will be announced later.

MASQUERADE DANCE

On the night of St. Patrick's Day, March 17th the boys of the Bull Dog basketball team will give a big masquerade dance at Erier's Hall. The music will be furnished by the Fisher Orchestra and a good time is promised to all who attend. Admission will be $1.00 a couple and spectators will be charged 10 cents. The proceeds of the dance will be used to pay for the new basketball suits that the boys recently purchased.

FOR SALE—All of my household furniture including piano and Edison phonograph. C. F. Brandt.

VISITORS FROM TUCSON

Mr. and Mrs. Chas. F. Solomon and little daughter, Tressa Ann, arrived here by auto from Tucson Friday evening, and were the guests until Monday of Mr. and Mrs. Ph Freudenthal. Mr. Solomon was here to attend the annual meeting of the directors and stockholders of the Solomon Commercial company, which was held in Solomonville Saturday.

FOR RENT—Five room modern house in best location in Safford. E. D. Householder, Graham County Abstract Company. 11tf

RETURN HOME

Miss Lola Waddell, who has been visiting her sister, Mrs. Laveda Alexander who is employed in the Peoples' Store in Miami, for two weeks, and Miss Gwena Harper, who has been with her sister, Mrs. Terrell, at Miami, and Mrs. Oliver returned to Safford Saturday, making the trip with Mr. Horowitz and Sam Paxton in Mr. Paxton's car. Mr. Horowitz, Mr. Paxton, and Mrs. Oliver returned to Miami Monday.

Chamberlain's Cough Remedy
Nothing So Good for a Cold

"Everyone who has used Chamberlain's Cough Remedy speaks well of it," writes Edward P. Miller, Abbottstown, Pa. People who once use this preparation are seldom satisfied with any other. It is excellent to allay a cough or break up a cold.

Our Vegetables arrive Daily—Fruits too.

We will not let any fruits or vegetables which are not right come into our store; we will not let poor stuff go out of our store into your home. When you get fruits and vegetables from us they are sound through and through.

Begin now to buy your fruits and vegetables from us. You will like them so well that we will sell you everything you buy to put on your table.

THE SAFFORD MARKET